

Courses & Dist
up Creek

- 864 W 82½
- N76 W 16
- S73 W 96
- S34 W 32
- S13 W 42
- S1 E 54
- S56 E 10
- N73 E 101
- N88 E 66
- S78 E 38
- S24½ E 54.5 to Ironwood

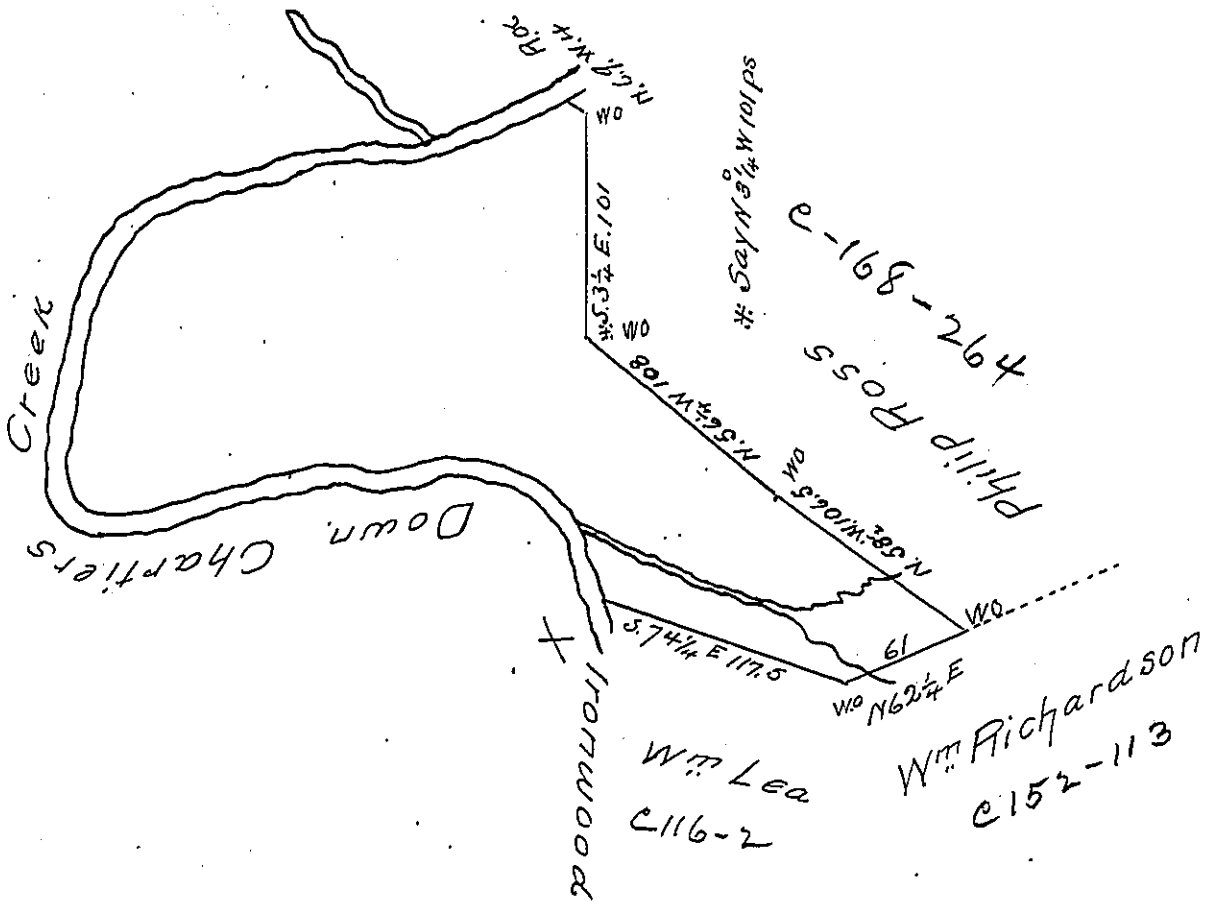

A Draught of a survey situate on Chertiers Creek in the County of Allegheny Containing Two hundred and Thirty five acres and Sixty eight perches and the usual allowance of _____ for Roads &c. Executed in pursuance of an Order No. 2703 - dated 3^d April 1769 granted to Thomas Christy Junr for 300^{as} and Surveyed August 6th 1789

Presley Nevill } D.S.
Matt^r Richey }

I David Goon D. S. of Allegheny do certify that the above is a true Copy of a survey remaining in my Office as Executed by Nevill & Richey Dep^y. Surveyors

Novr. 19th 1812

David Goon D.S.

Gen^l. Andrew Porter Esq^r.

S. General of Pen^a. Harrisburgh

IN TESTIMONY that the above is a copy of the original remaining on file in the Department of Internal Affairs of Pennsylvania, made conformably to an Act of Assembly approved the 16th day of February, 1833, I have hereunto set my Hand and caused the Seal of said Department to be affixed at Harrisburg, this twenty-fifth day of November 1904

Isaac B. Rowley
Secretary of Internal Affairs.